

Letiman -
PIKE. ✓

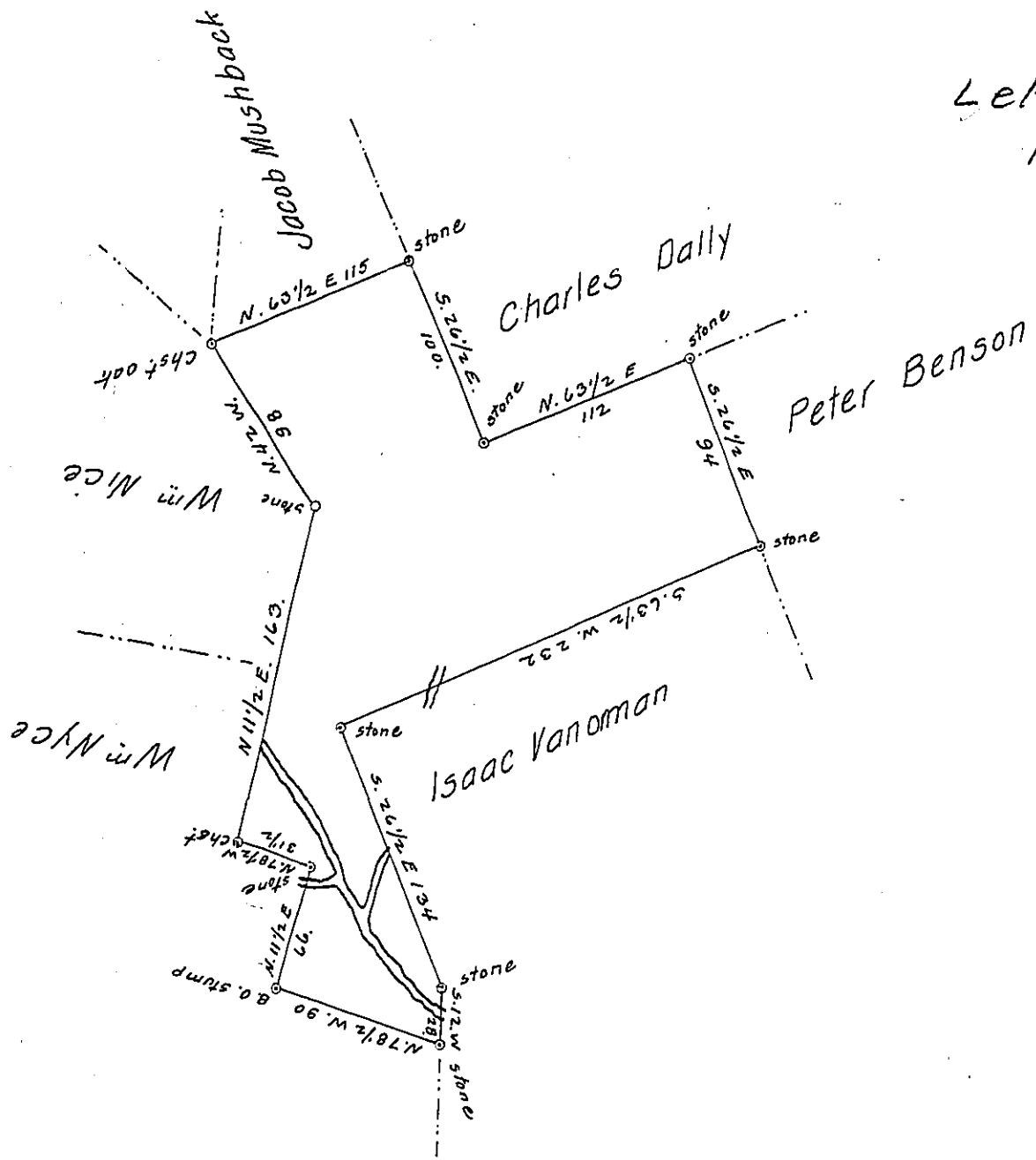

By virtue of a Warrant Dated April 10th 1854. Surveyed May 3^d 1854 to Solomon Skyler the above described tract of land Adjoining Lands of Peter Benson on the East, Isaac Vanorman on the South, William Nyce on the West and Jacob Mushback and Charles Dally on the North. Including an improvement Commenced in September 1832. Containing Two hundred and Forty Eight acres and Seventy one perches. And Allowance of Six per cent for Roads &c

To J. Porter Brawley Esq. } pr. L. Westbrook D.S.
Surveyor General of Pa }

IN TESTIMONY that the above is a copy of the original remaining on file in the Department of Internal Affairs of Pennsylvania, made conformably to an Act of Assembly approved the 16th day of February, 1833, I have hereunto set my Hand and caused the Seal of said Department to be affixed at Harrisburg, this twenty sixth day of February 1907.

Isaac D. Brown
Secretary of Internal Affairs.